



Monday, June 26, 2023

Attention OLLI members!

Our UCI chapter of OLLI has been invited to submit a capacity-building grant application for \$25,000 from the Osher Foundation. If approved, this money would be spent on advertising, both on social media and print. We are actively searching for members who may have experience in grant writing, regardless of whether it is for non-profit or for-profit entities. The grant application needs to be completed by July 31.



Please contact the OLLI office at olli@uci.edu if you would like to help out.

Sherri Nussbaum
CFO, OLLI at UCI
949-636-0617 (mobile)

FANTASTIC FEEDBACK

- **"Wonderful speaker! He was able to explain a very complex topic. The speaker was so knowledgeable and helped me see how our economy has changed since the Pandemic."**
 - *OLLI Member in response to: SS 313 The Post Pandemic State of the Economy and Federal Reserve Policy*
- **"The clarity and research that Mitch Samuelson presents was superlative! He can make the complicated and detailed issues of the supreme Court cases interesting, intriguing, and so understandable. Fabulous!!"**
 - *OLLI Member in response to: SS 314: Supreme Court Case Review: 2022-2023*
- **"I enjoyed the videos that Beth showed of various theater**

companies performing scenes from the plays. If time allows I would even like to see more of these."

- OLLI Member in response to: AH 104: Brush Up Your Shakespeare

UPCOMING SUMMER 2023 CLASSES & EVENTS

(Click on image to register for class or event)

Summer Session membership (July through August) is:
\$25 for New Summer members.

FREE to Annual (2022-2023) and Spring (2023) members.

Please NOTE: The special event has a separate fee.



SE 2
Hearing Loss and Aging
Monday, July 10
10:00 AM – 12:00 PM

OSHER LIFELONG LEARNING INSTITUTE
at University of California, Irvine

Hearing loss is the third most common physical ailment in the United States, trailing only arthritis and heart disease. Approximately 15-20% of adults have some form of hearing loss, and by age 65, one out of three people have a hearing loss. We will discuss the various types of hearing loss, the impact of hearing loss on neurocognitive health and safety, and various ways to correct hearing loss.

Presenter: Dr. Harrison Lin, Associate Professor, Otolaryngology, Board-certified otolaryngologist and fellowship-trained in otology, neurology, and skull base surgery. Dr. Lin graduated with honors from Harvard University and received his medical degree from the University of Southern California.

Developer: Jessie Tromberg

SE 2
Hearing Loss and Aging
Monday, July 10
10:00 AM - 12:00 PM

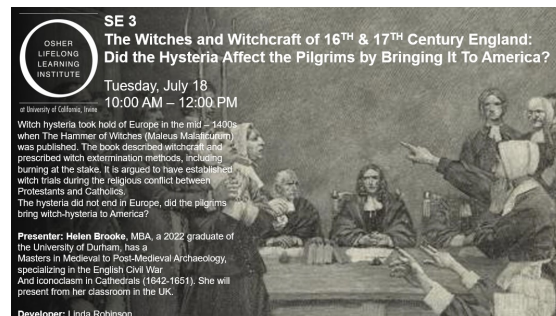

SE 3
The Witches and Witchcraft of 16TH & 17TH Century England: Did the Hysteria Affect the Pilgrims by Bringing It To America?
Tuesday, July 18
10:00 AM – 12:00 PM

OSHER LIFELONG LEARNING INSTITUTE
at University of California, Irvine

Witch hysteria took hold of Europe in the mid-1400s when *The Hammer of Witches* (Malleus Maleficarum) was published. The book described witchcraft and prescribed witch extermination methods, including burning at the stake. It is argued to have established witch trials during the religious conflict between Protestants and Catholics. The hysteria did not end in Europe, did the pilgrims bring witch-hysteria to America?

Presenter: Helen Brooke, MBA, a 2022 graduate of the University of Durham, has a Masters in Medieval to Post-Medieval Archaeology, specializing in the English Civil War. And iconoclasm in Cathedrals (1642-1651). She will present from her classroom in the UK.

Developer: Linda Robinson

SE 3
The Witches and Witchcraft of 16th & 17th Century England: Did the Hysteria Affect the Pilgrims by Bringing It To America?
Tuesday, July 18
10:00 AM - 12:00 PM

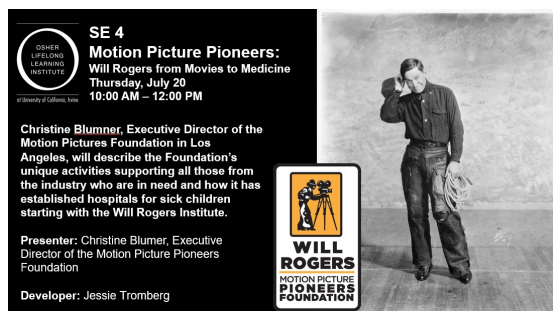

SE 4
Motion Picture Pioneers: Will Rogers from Movies to Medicine
Thursday, July 20
10:00 AM – 12:00 PM

OSHER LIFELONG LEARNING INSTITUTE
at University of California, Irvine

Christine Blumner, Executive Director of the Motion Pictures Foundation in Los Angeles, will describe the Foundation's unique activities supporting all those from the industry who are in need and how it has established hospitals for sick children starting with the Will Rogers Institute.

Presenter: Christine Blumner, Executive Director of the Motion Picture Pioneers Foundation

Developer: Jessie Tromberg

SE 4
Motion Picture Pioneers: Will Rogers from Movies to Medicine
Thursday, July 20
10:00 AM - 12:00 PM

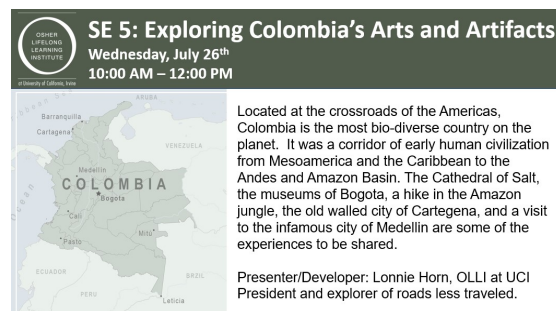

SE 5: Exploring Colombia's Arts and Artifacts
Wednesday, July 26th
10:00 AM – 12:00 PM

OSHER LIFELONG LEARNING INSTITUTE
at University of California, Irvine

Located at the crossroads of the Americas, Colombia is the most bio-diverse country on the planet. It was a corridor of early human civilization from Mesoamerica and the Caribbean to the Andes and Amazon Basin. The Cathedral of Salt, the museums of Bogota, a hike in the Amazon jungle, the old walled city of Cartagena, and a visit to the infamous city of Medellin are some of the experiences to be shared.

Presenter/Developer: Lonnie Horn, OLLI at UCI President and explorer of roads less traveled.

SE 5
Exploring Colombia's Arts and Artifacts
Wednesday, July 26
10:00 AM - 12:00 PM

SE 6: THE NATIONAL ARCHIVES AND CITIZEN ARCHIVIST PROGRAM

Tuesday, August 1
10:00 AM – 12:00 PM

Meg Phillips will describe, explain, and guide you through the various programs of the National Archives and Citizen Archivist program. She will discuss participation as a Citizen Archivist and share steps to become a volunteer contributor.

Presenter: Meg Phillips, Vice President - Programs at ICA International Council on Archives and External Affairs Liaison at the National Archives. She has a BA in history from Haverford College, and MA in history from University of Chicago, and an MLS from the University of North Carolina at Chapel Hill.

Developer: Jessie Tromberg and Meg Phillips



SE 6

The National Archives and Citizen Archivist Program



Tuesday, August 1
10:00 AM - 12:00 PM

SE 7 ON MY OWN, TICKET FOR ONE TO: EGYPT, ISRAEL, AND JORDAN

Wednesday, August 9
10:00 AM – 12:00 PM

What does it take to "get up and go" to travel on your own after the loss of a spouse/partner. Linda will describe her experiences and encourage you to keep traveling. She will share the sights and sounds of the three countries she just visited.

Presenter/Developer: Linda Vine, OLLI at UCI Special Events Chairperson and Peripatetic Traveler

SE 7

On My Own, Ticket for One To: Egypt, Israel, and Jordan

Wednesday, August 9
10:00 AM - 12:00 PM

SE 8: Amazing Tips and Features Hidden in an iPhone

Friday, August 18
10:00AM – 12:00PM

There are more things to do with an iPhone that you probably didn't even know existed. Jake Jacobs will illustrate how to find the features and show you how to use them.

Presenter: Jake Jacobs, Electrical Engineer and smart phone tech expert.

Developer: Jessie Tromberg



SE 8

Amazing Tips and Features Hidden in an iPhone

Friday, August 18
10:00 AM - 12:00 PM



SE 9 SPECIAL EVENT: THE HAMMER MUSEUM

Wednesday, August 16
8:45 AM – 4:30 PM
Cost: \$95

Join us for an exciting trip to the Hammer Museum on the UCLA campus. The museum has been completely renovated featuring new immersive spaces. See PARTICULATES and THE NETWORK. The newest exhibition is TOGETHER IN TIME showcasing the Hammer's original collection to the present.

Developer: Jessie Tromberg

Cost: \$95 includes bus, gratuity, and admission. (Lunch is on your own at the famous Lulu's Cafe in the museum).

SE 9

The Hammer Museum

Wednesday, August 16
8:45 AM - 4:30 PM
Cost: \$95

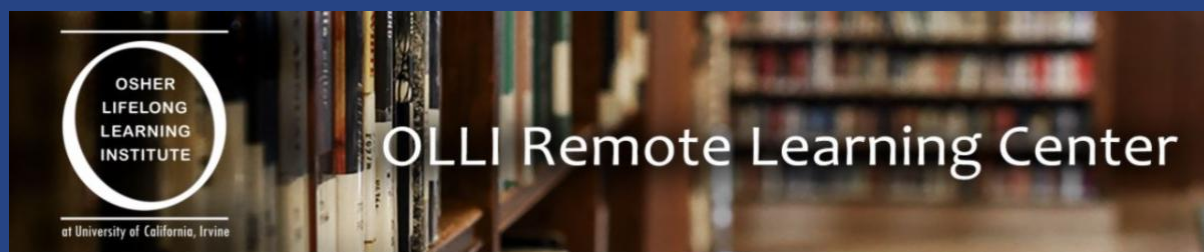

To view online classes, you will need to create an account for the **ORLC**. If you have not received your OLLI Membership ID, please email: olli@uci.edu.

If you already created an account for the **ORLC**, you can use the same log in and video password that you created. If you have forgotten your (Video) password, the office can reset it, by emailing: olli@uci.edu.

NOTE: Please allow 5-10 business days for a video recording to become available after a classes has concluded due to the editing process. Thank you.



WEEKLY SCHEDULE

Calendar at a Glance

Monday
6/26

Tuesday
6/27

Wednesday
6/28

Thursday
6/29

Friday
6/30

No Spring classes this week.

Summer 2023 registration is now open!

To register, click [here](#) or call student services at 949-824-5414.

To view the Summer 2023 catalog, click [here](#).

To send a Summer 2023 catalog to a friend, click [here!](#)

[10:00 AM](#)

[10:00 AM](#)

[10:00 AM](#)

[10:00 AM](#)

[10:00 AM](#)

[1:30 PM](#)

[1:30 PM](#)

[1:30 PM](#)

[1:30 PM](#)

[1:30 PM](#)

Upcoming Classes

CLASS FORMAT LEGEND:

A: Classroom ONLY (Presenter and Audience attend in person)

B/C: Hybrid with Presenter in person or via Zoom (Audience attend in person or via Zoom)

D: Zoom ONLY (Presenter and Audience attend via Zoom)

Upcoming Class Descriptions

Monday, June 26th

No courses scheduled

Tuesday, June 27th

No courses scheduled

Wednesday, June 28th

No courses scheduled

Thursday, June 29th

No courses scheduled

Friday, June 30th

No courses scheduled

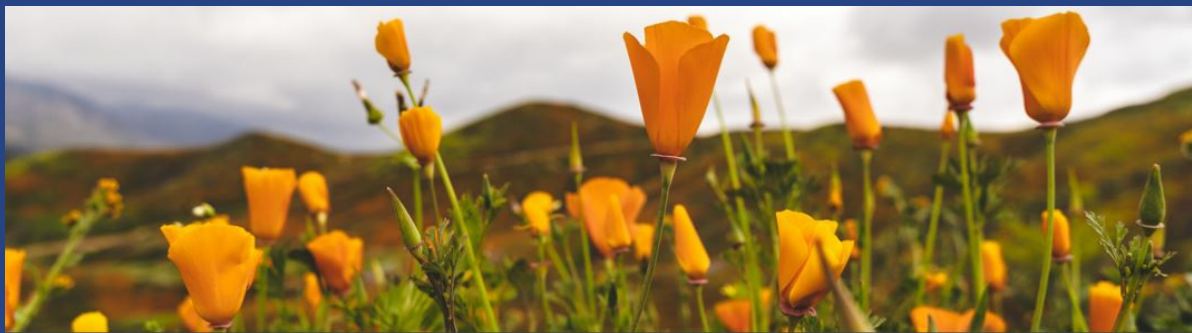

IMPORTANT CLASS NOTICES

No new class notices.



No additional resources for this weeks courses. Please check back in the next KIT Mail for next weeks enhancements!

OLLI at UCI INFORMATION

UCI COVID-19 VACCINATION POLICY



OLLI at UCI COVID-19 VACCINATION REQUIREMENT

- OLLI will continue to ask members to provide proof of COVID-19 vaccination at the first class meeting or special event a member attends.
- To view UCI's Vaccination Policy, click [here](#).
- If a member (or guest) is not vaccinated, OLLI requests that they attend class online.

To add your digital State of California COVID-19 vaccination record to your phone, fill out the following form: <https://myvaccinerecord.cdph.ca.gov>

UCI COVID-19 MASK POLICY

From the UCI Campus Public Health Response Team:

Face coverings will continue to be recommended indoors, but not required, regardless of vaccination status consistent with current [California Department of](#)

[Public Health \(CDPH\)](#) guidance on the use of face masks in California.

Therefore, individuals should feel free to continue to wear face coverings if they desire.

- OLLI at UCI will continue to provide face coverings to those that request one.

For the latest COVID-19 information, please continue to visit the [UCI Forward website](#). Thank you for your ongoing compliance with COVID-19 protocols to help with campus health and well-being.



CONTACTING US



OLLI at UCI

Office hours: 9:00am - 4:00pm

Irvine Train Station
15207 Barranca Pkwy
Irvine, CA 92618

Email: olli@uci.edu
Website: ce.uci.edu/olli

VISIT US ON FACEBOOK



Osher Lifelong Learning Institute at UC Irvine | 510 E. Peltason Drive, UCI Division of Continuing Education, Irvine, CA 92617

[Unsubscribe olli@uci.edu](#)

[Update Profile](#) | [Constant Contact Data Notice](#)

Sent by olli@uci.edu powered by



Try email marketing for free today!